

**Long Term Recovery and Land Use Resiliency Through Community Flood Resilience Study
Flood Susceptibility Mapping for the
Lower Connecticut River Valley
June 2018**

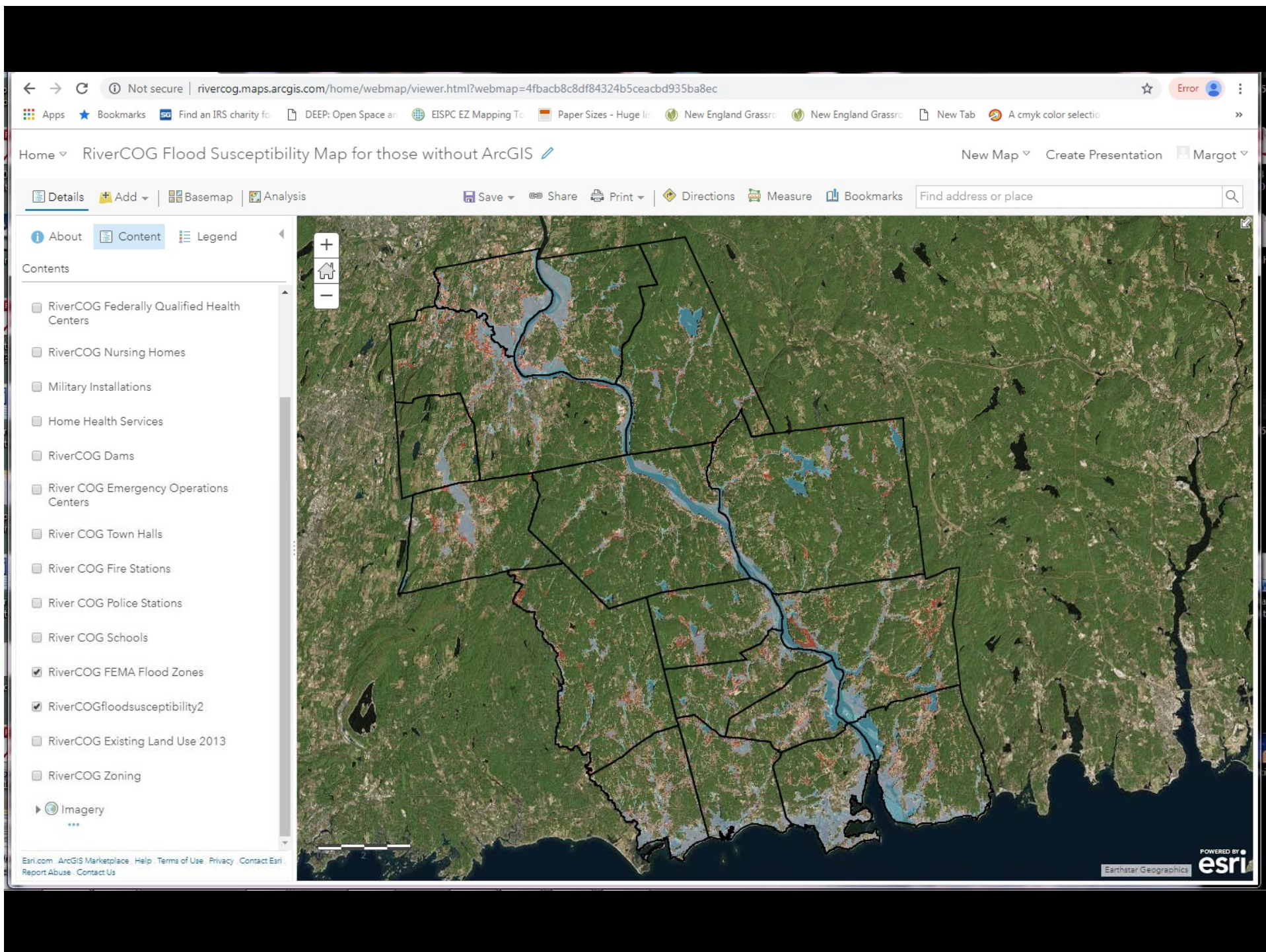

CAFM Conference October 24, 2018



[Arc GIS Online](#)

<http://rivercog.maps.arcgis.com/home/webmap/viewer.html?webmap=4fbacb8c8df84324b5ceacbd935ba8ec>

- High and very high areas added 6% of the region's non-water and wetland area to a flood susceptibility zone, including 8% of the region's developed area.
- Arc Map Package
- Rivercog.org
- Pictures taken Sept. 26th, 2018 – 6 to 6.5 inches of rain in Chester
- Question – Best way to collect flood data for ground truthing and future planning work?

Deep River Fire Station





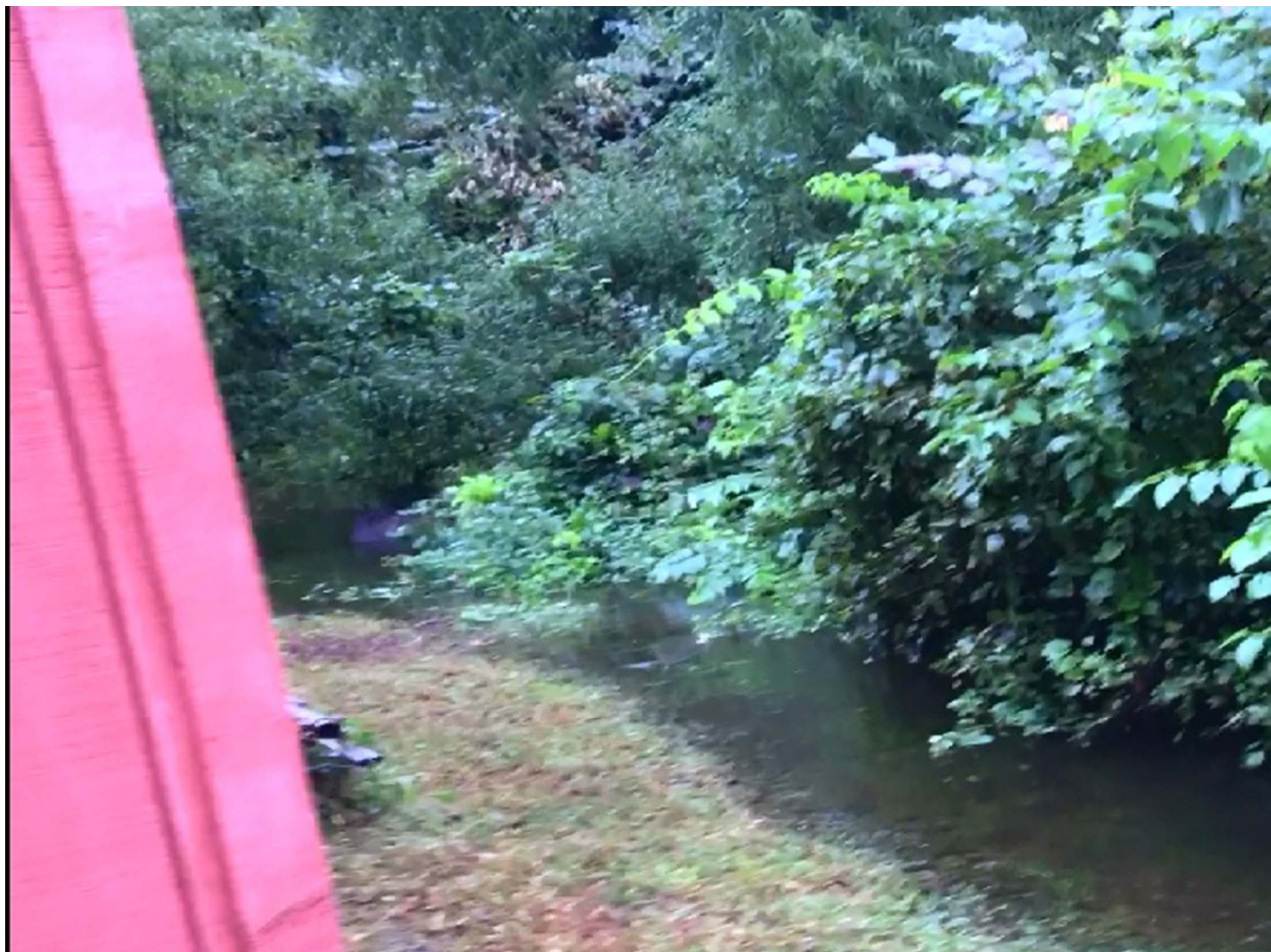

Liberty St. Bridge
Chester

Deep Hollow Rd

Liberty St

Liberty St

Liberty St





Senior Housing Deep River







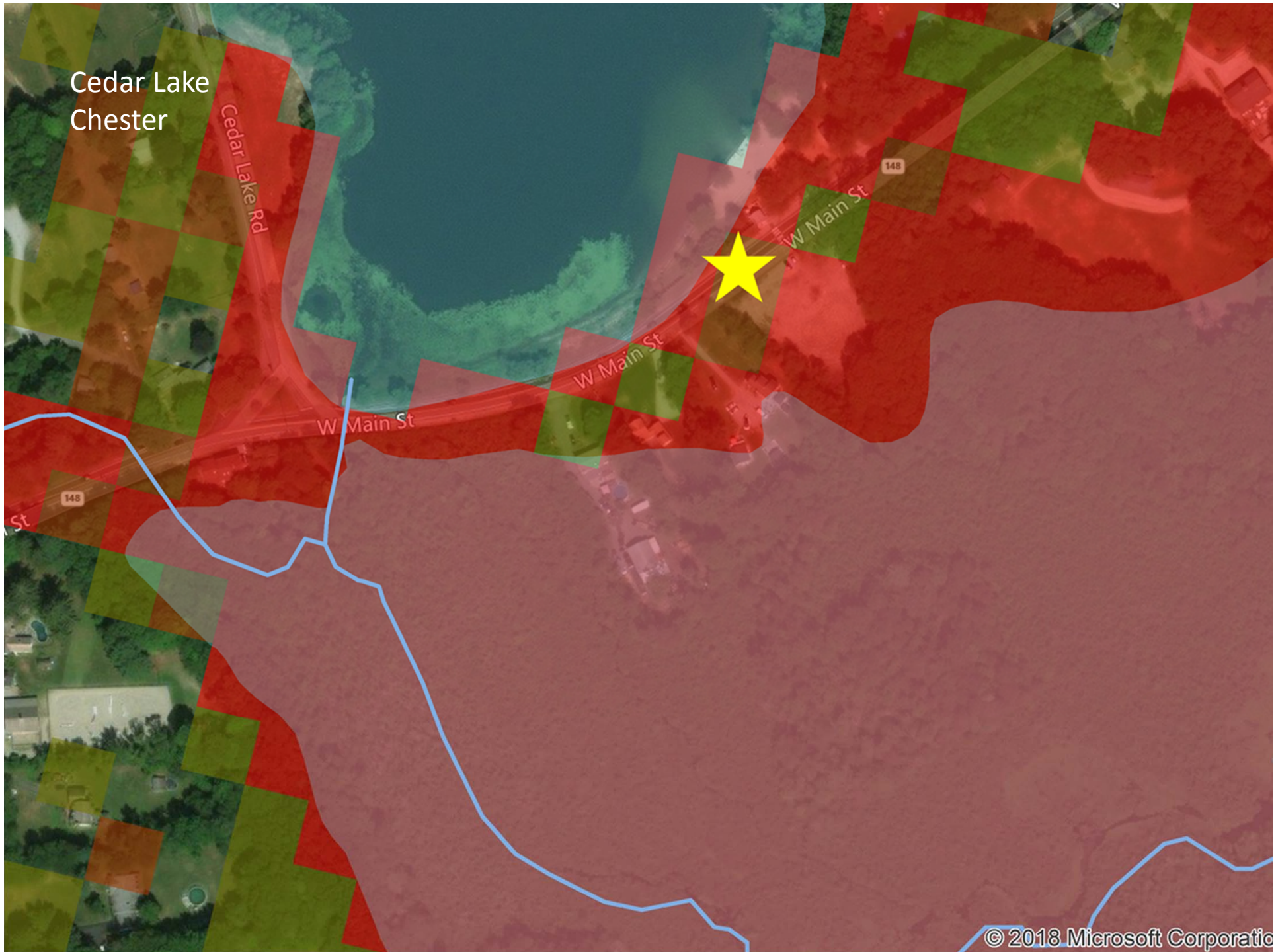





© 2018 Google

Imagery Date: 6/16/2018 lat 41.397719° lon -72.496797° elev 284 ft

